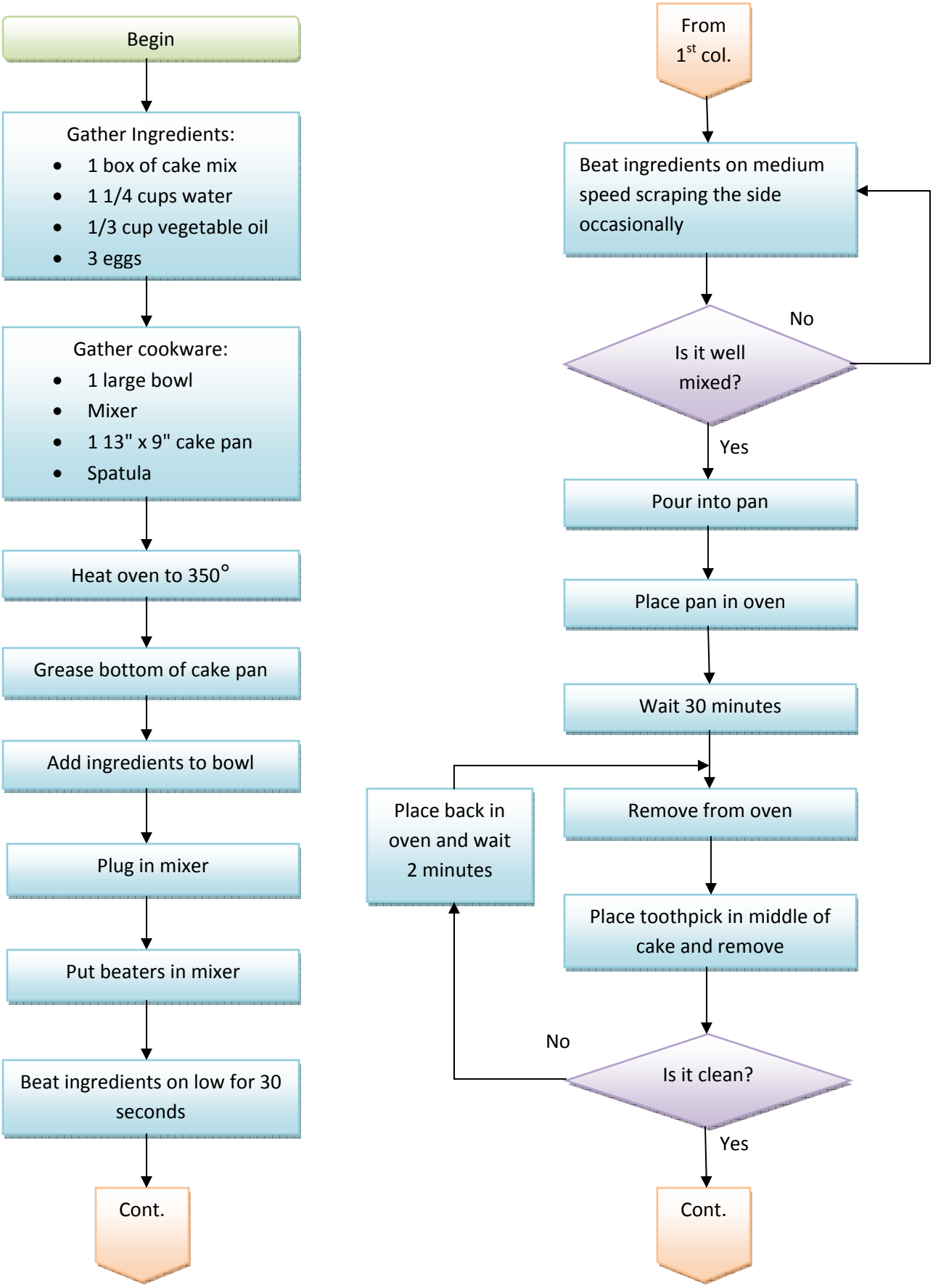
Begin
Gather Ingredients:
1 box of cake mix
1 1/4 cups water
1/3 cup vegetable oil
3 eggs
Gather cookware:
1 large bowl
Mixer
1 13" x 9" cake pan
Spatula
Heat oven to 350°
Grease bottom of cake pan
Add ingredients to bowl
Plug in mixer
Put beaters in mixer
Beat ingredients on low for 30 seconds
Cont.
From 1st col.
Beat ingredients on medium speed scraping the side occasionally
Is it well mixed?
No
Yes
Pour into pan
Place pan in oven
Wait 30 minutes
Remove from oven
Place back in oven and wait 2 minutes
Place toothpick in middle of cake and remove
Is it clean?
No
Yes
Cont.

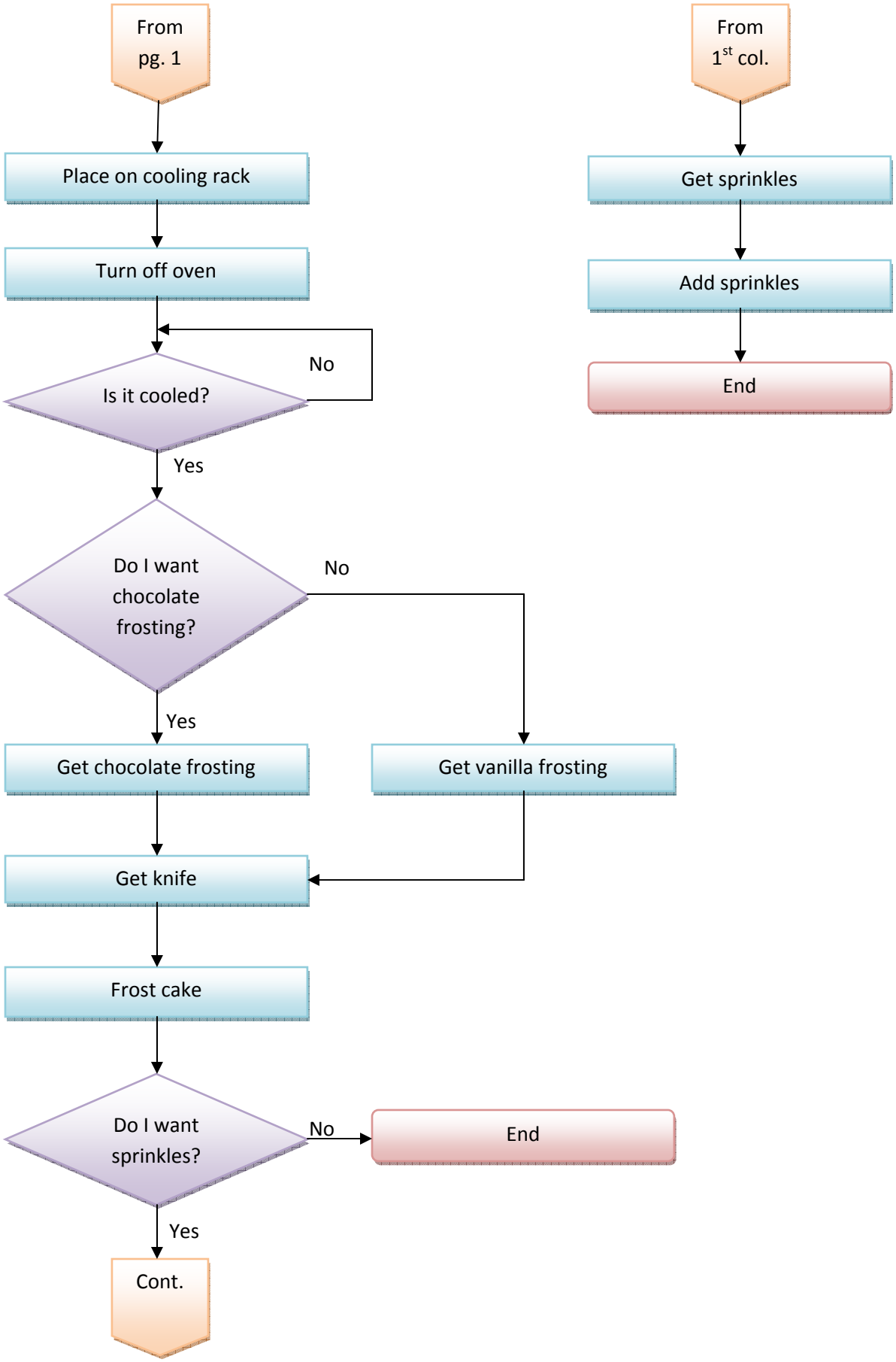
From pg. 1
Place on cooling rack
Turn off oven
Is it cooled?
No
Yes
Do I want chocolate frosting?
No
Yes
Get chocolate frosting
Get vanilla frosting
Get knife
Frost cake
Do I want sprinkles?
No
End
Yes
Cont.
From 1st col.
Get sprinkles
Add sprinkles
End